



we serve
we listen

PINNACLE established
since 1996
TRAVEL

五洲旅行社

6 Days 5 Nights Kathmandu + Chitwan National Park

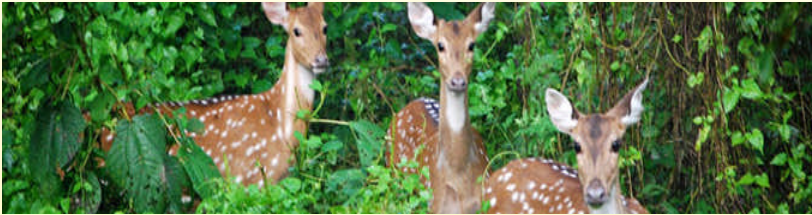

DAY 1: ARRIVE IN KATHMANDU

Arrive at Kathmandu airport, you will be met and greeted by our local tour representative and be transferred to the hotel. After check-in at hotel, rest of the day is free at own leisure.

DAY 2: KATHMANDU (B)

Morning after breakfast, depart to visit **City Dubar Square**, it's a cluster of ancient temples, palaces, courtyards and streets that date back to the 12th and 18th centuries. The square is known to be the social, religious and urban focal point of the Capital City. Continue visit to **Swayambhunath Temple**, said to be 2500 years stupa on a hillock, which offers a breath-taking view of Kathmandu City. After lunch, proceed to Padan, the ancient city, once a kingdom in itself, is situated across the Bagmati River to the south of Kathmandu. **Patan Durbar Square** offers the finest display of Newari urban architecture in Nepal. There are temples devoted to Shiva, Krishna, Ganesh and Vishnu all actively visited by residents and visitors.

DAY 3: KATHMANDU – CHITWAN NATIONAL PARK (B, D)

This morning, be prepared for long journey drive about 5 hours 170km distance to Chitwan National Park. **Chitwan National Park** is one of Asia's riches and the most spectacular National Park. It is situated 75 air miles southwest of Kathmandu. Chitwan National Park, a UNESCO World Heritage Site, is one of the world's remaining jungles. Upon arrival, check in to the hotel and overnight at Chitwan National park.

** Optional program Whitewater rafting is recommended.*

DAY 4: CHITWAN NATIONAL PARK (B, L, D)

Today enjoy a full day of safari activities that will include elephant back safari, nature walks, canoe or boat ride, jeep drive, elephant bathing, etc. as time permits. All outings will be guided by trained local naturalists and guides. Animals and birds will be seen are rhinoceros, crocodiles, bear, monkeys, several species of deer, pythons, peacocks, hornbills, woodpeckers (amongst more than 400 species of birds recorded in the park). If lucky you may catch a glimpse of the elusive tiger and leopard. One more activity includes is walk through Tharu villages.

DAY 5: CHITWAN NATIONAL PARK – KATHMANDU (B)

This morning wake up for bird watching tours. Afterwards start driving back to Kathmandu. Arrive in Kathmandu, check-in at hotel and free time for the rest of the day.

DAY 6: DEPART FROM KATHMANDU (B)

At scheduled time, transfer to airport to catch your homebound or onward flight. Home Sweet Home!

